

For Boregnet

OR

THE

FLOWERS OF MELODY

Consisting of

A choice Collection

OF THE

most admired *airs* selected from

The Works of the most celebrated Composers

& arranged with

VARIATIONS & EXHIBITIONS

as

Pieces or Duets

FOR

Violin or Violin & Flute

ad libitum

by

Charles Nicholson.

ENTR' STATE H. ILL.

No.

PRICE 3 SHILLINGS

London, Published by Clementi, Collard, Davis & Collard,
No. 26, Cheapside.

Sir D. H. Blair's Reel

arr. as a Polacca

Allegro
Moderato.

PRIMO

Tyrant soon I'll burst thy chains

In Rossini's Opera of the Barber of Seville.

Andante

Tyrant soon I'll burst thy chains

Andante

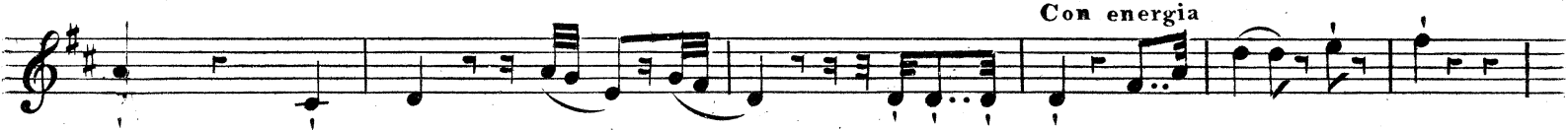

Moderato

V.S.

PRIMO

Dejà la Nuit

(Gilles) arr. with Var.

French Air.

Allegretto

VAR:1.

VAR:2.

Volti.

SECONDO
Dejà la Nuit

Allegretto

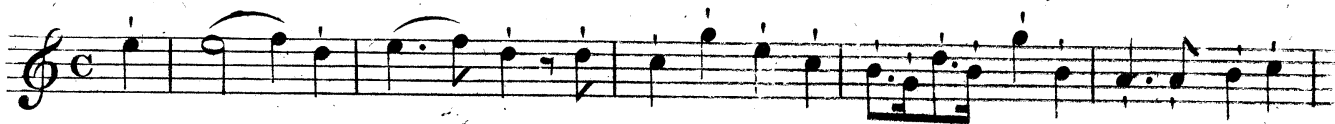

VAR:1.

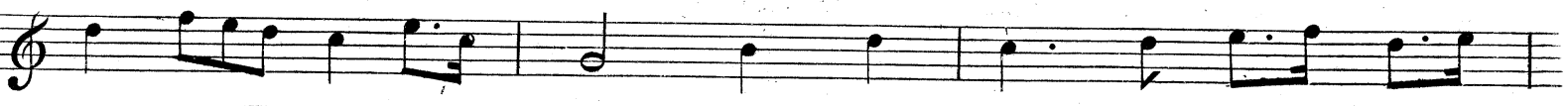
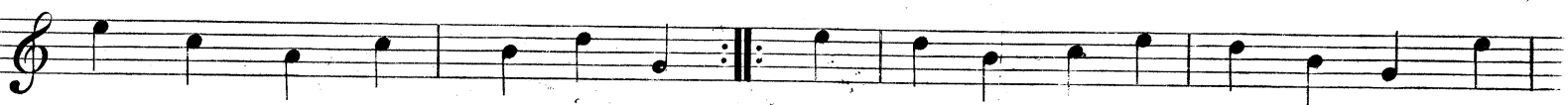
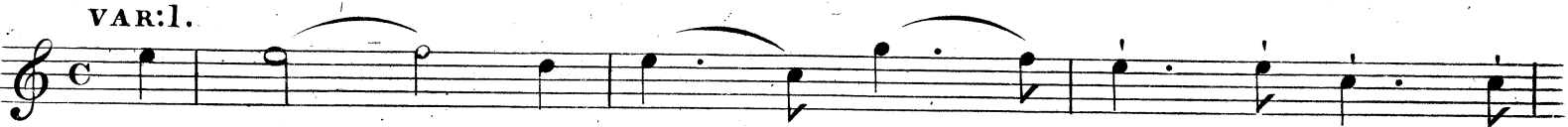

VAR:2.

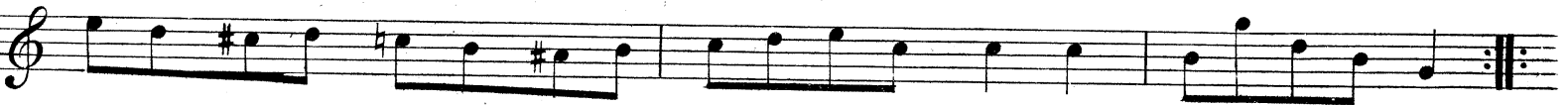
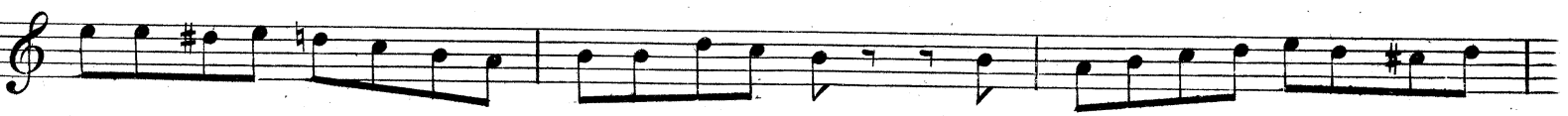

VAR: 3. Andante.

PRIMO

VAR: 4. Allegro.

VAR 3 Andante

VAR:4 Allegro.

The Charming fair Eily

Irish Melody.

Andante

p

The Charming fair Eily

Andante

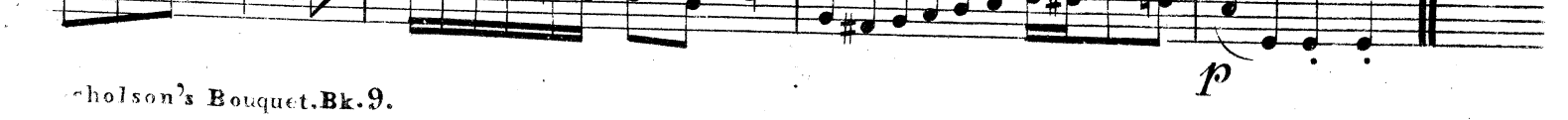
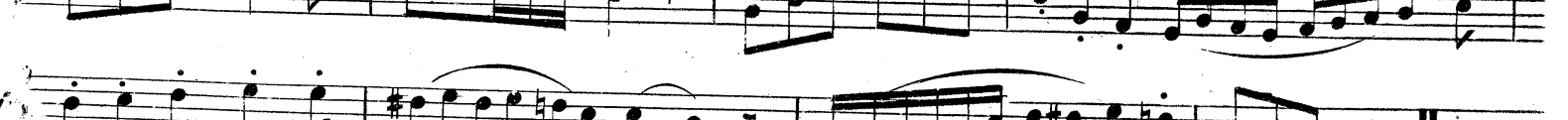
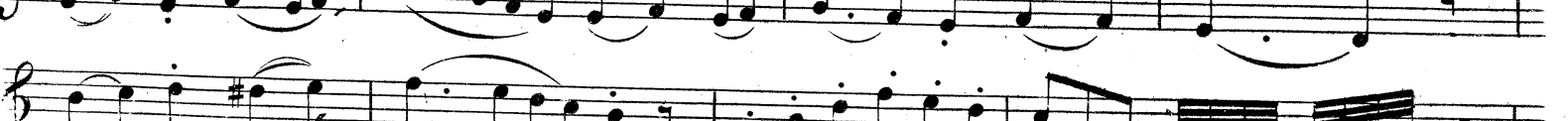
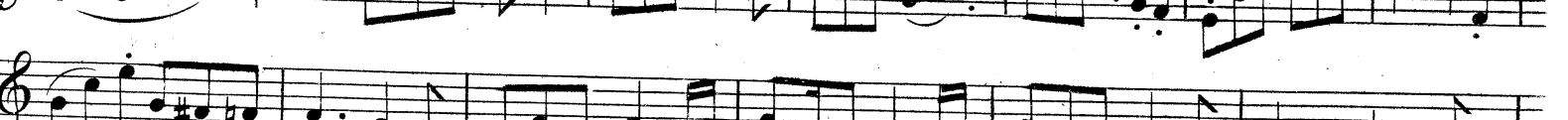
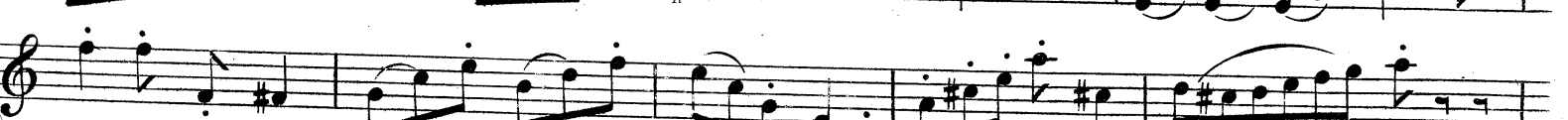

German Waltz

Allegretto

Moldinha Sinto n'Alma

Andante

German Waltz

Allegretto

Modinha Sinto n'Alma

Andante

Venetian Air. La Biondina.

with Var?

Andante

VAR: 1.

VAR: 2. Allegro